



LANGCO LAND & CATTLE

BULL SALE

Friday, **February 9**, 2024

Join us for our Open House
February 9th, 11 am to 4 pm
at the farm



Bidding Opens 9am
Closeout at 7:00 pm

www.farmgatetimedauctions.ca

LANGCO LAND & CATTLE

langcocattle.com

BULL SALE - FRIDAY, FEBRUARY 9, 2024

Open House on Sale Day - 11 am - 4 pm

www.farmgatetimeductions.ca

Bidding Opens - 9 am

Bidding Closes - 7 pm



*Langco Rolls Royce 514K
as a calf*





Barrett, Evelyn, Colin, Gracie, Donna & Steven Lang

Steven & Donna Lang (780) 336-4928

P.O. Box 604, Viking, AB T0B 4N0
email: langco@mcsnet.ca
langcocattle.com

Welcome to the 2024 Langco Bull Sale! This is truly a transition year here at Langco as our sale partners, Kueber Angus, have dispersed their herd, and we thank them for their years of contribution and friendship. Therefore, we made the decision to go it alone, with a Farmgate timed auction sale, here at the farm. Feel free to come and check out the bulls any time before sale day at your convenience, or to avoid any bad weather. We will be having an "open house" sale day for anyone uncomfortable with the internet, to come and bid on animals in person if they so desire. Also new for this year is the addition of some impressive Sim/Angus bulls on offer, and of course what would a Langco sale be without a group of blue roan replacement open heifers available. Our emphasis has always been focused on quality vs quantity, and although the numbers of animals is not huge, we are very proud and confident of every animal in the offering, so buy with confidence.

In the future it is our intention to move to a December production sale with bulls, along with females to increase the number of lots on offer.

Please feel free to contact me prior to the sale if you have any questions.

See you on February 9th at the farm!

SALE INFORMATION

Feet - No feet have been trimmed prior to sale

Bull Delivery - Free within 300 km of the farm

Females - Pick up and payment immediately after sale.

Wintering - Free until April 1, \$5/day after April 1st

Insurance - Jill Wildeman Ph: 780-305-1146

TERMS & CONDITIONS

Terms: All cattle purchases will be invoiced to the buyer, and payment in form of e-transfer or cheque will be accepted. Payment is required upon receiving invoice. Cattle will not be released from the sale premises until payment is received in full, unless other arrangements have been made prior to the sale. Every animal sells to the highest bidder. We reserve the right to withhold animals from shipment for whom payments have not been received prior to departure times.

Buyer Registration: Buyer will have to register with DLMS prior to Farmgate timed auction at www.farmgateauctions.ca.

Breeding Guarantee: All cattle are sound and sold with responsible breeder guarantee of satisfaction. In the event of any unlikely dispute, the regular terms and conditions, standard with the Canadian Aberdeen Angus Association shall apply.

Announcements: Errors in this catalogue will be correct by announcement via DLMS prior to the sale. Such announcements will take precedent over any printed material.

Accidents: Although every precaution will be taken, all persons who attend the open house or tour pens prior to sale day, do so at their own risk. The owners assume no liability, legal or otherwise for any reason.

Certificate of registration: A certificate of registration duly transferred will be furnished, upon request, to the buyer by the breeder for each registered animal after complete and full payment has been made.

Insurance: Ownership risk to purchaser commences immediately following auction. We strongly recommend that insurance is purchased.



Lot 1

O C C PAXTON 730P
 COLEMAN CHARLO 0256
 BOHI ABIGALE 6014
COLEMAN JOHN WAYNE 906
 S CHISUM 6175
 COLEMAN EVERELDA ENTENSE 302
 COLEMAN EVERELDA ENTENSE 059

HF PROWLER 43U
 HR HAHN PREDATOR 51C
 SIX MILE REAL BEAUTY 803U
LANGCO LADY HEATHER 971F
 LFE BA LEWIS 3141Z
 LANGCO LADY HEATHER 703D
 LANGCO LADY HEATHER 965B

LANGCO JOHN WAYNE 76K

2286861 LCO 76K April 27 2022

BW	ADJ 205	ADJ 365	BW	WW	YW	Milk
80 lbs	824 lbs	1251 lbs	1.4	40	82	24

Herd bull prospect. Thick soggy, meat machine with moderate birthweight of 80lbs. Mother is an impressive front pasture cow with good udder and feet. Suitable for heifers and cows.



Lot 2

O C C PAXTON 730P
 COLEMAN CHARLO 0256
 BOHI ABIGALE 6014
COLEMAN JOHN WAYNE 906
 S CHISUM 6175
 COLEMAN EVERELDA ENTENSE 302
 COLEMAN EVERELDA ENTENSE 059

KR CASH FLOW M1C
 NORTHLINE BRINKS 33D
 NORTHLINE BARDELLA 33Y
LANGCO ANNE 166G
 CUDLOBE BROKEN BOW 5B
 LANGCO ANNE 708D
 LANGCO ANNE 795Z

LANGCO JOHN WAYNE 83K

2286865 LCO 83K May 01 2022

BW	ADJ 205	ADJ 365	BW	WW	YW	Milk
80 lbs	898 lbs	1301 lbs	-0.9	53	93	24

Dam is very good sister to previous high seller "Broadway" to Ryan and Tara Schilling. Very complete bull suitable for heifers and cows.



Lot 3

O C C PAXTON 730P
 COLEMAN CHARLO 0256
 BOHI ABIGALE 6014
COLEMAN JOHN WAYNE 906
 S CHISUM 6175
 COLEMAN EVERELDA ENTENSE 302
 COLEMAN EVERELDA ENTENSE 059

LFE BA LEWIS 3141Z
 LANGCO LEGACY 850E
 LCO DUCHESS 817X
LANGCO LADY BLOSSOM 105G
 LCO BOND 812X
 LANGCO LADY BLOSSOM 832E
 LANGCO LADY BLOSSOM 204W

LANGCO JOHN WAYNE 82K

2286874 LCO 82K May 01 2022

BW	ADJ 205	ADJ 365	BW	WW	YW	Milk
83 lbs	836 lbs	1260 lbs	0.5	52	97	15

Stout bull with great phenotype, mother is a tank of a cow with a really nice udder. Suitable for cow.



Lot **4**

O C C PAXTON 730P
 COLEMAN CHARLO 0256
 BOHI ABIGALE 6014
COLEMAN JOHN WAYNE 906
 S CHISUM 6175
 COLEMAN EVERELDA ENTENSE 302
 COLEMAN EVERELDA ENTENSE 059

KR CASH FLOW M1C
 NORTHLINE BRINKS 33D
 NORTHLINE BARDELLA 33Y
LANGCO BRINKS 180G
 ELLIOTT BOND 56N
 LCO ERICA 882Y
 LANGCO ERICA 34T

LANGCO JOHN WAYNE 45K

2286808 LCO 45K April 17 2022

BW	ADJ 205	ADJ 365	BW	WW	YW	Milk
85 lbs	812 lbs	1252 lbs	1.4	45	83	22

Larger framed John Wayne bull,
 long spined with tremendous hair.
 Mother is larger framed, suitable
 for cows.



Lot 5

O C C PAXTON 730P
 COLEMAN CHARLO 0256
 BOHI ABIGALE 6014
COLEMAN JOHN WAYNE 906
 S CHISUM 6175
 COLEMAN EVERELDA ENTENSE 302
 COLEMAN EVERELDA ENTENSE 059

HF PROWLER 43U
 HR HAHN PREDATOR 51C
 SIX MILE REAL BEAUTY 803U
LANGCO ERROLINE 010F
 CUDLOBE BROKEN BOW 5B
 LANGCO ERROLINE 658D
 LANGCO ERROLINE 224W

LANGCO JOHN WAYNE 81K

2286864 LCO 81K May 01 2022

BW	ADJ 205	ADJ 365	BW	WW	YW	Milk
78 lbs	846 lbs	1208 lbs	0.6	38	72	27

Compact made, no holes bull.
 Mother is great young cow, very moderate framed, suitable for cows or heifers.



Lot 6

O C C PAXTON 730P
 COLEMAN CHARLO 0256
 BOHI ABIGALE 6014
COLEMAN JOHN WAYNE 906
 S CHISUM 6175
 COLEMAN EVERELDA ENTENSE 302
 COLEMAN EVERELDA ENTENSE 059

KR CASH FLOW M1C
 NORTHLINE BRINKS 33D
 NORTHLINE BARDELLA 33Y
LANGCO ERICA 131G
 NORTHLINE GRID IRON 85P
 LANGCO ERICA 203W
 LANGCO ERICA 19N

LANGCO JOHN WAYNE 54K

2286847 LCO 54K April 20 2022

Very fancy small framed bull, suitable for heifers.

BW	ADJ 205	ADJ 365	BW	WW	YW	Milk
78 lbs	792 lbs	1145 lbs	-0.4	39	67	21



Lot 7

WHEATLAND BENTLEY 630D
IPU BENTLEY 81F
CLAYHILL FANCY LUCH 39A
RF LEXUS 056H
WFL ABSOLUTE 51Y
RF CREAM SODA 763E
RF CREAM SODA 588C

KM BROKEN BOW 002
CUDLOBE BROKEN BOW 5B
CUDLOVE BLACKCLASS 7X
LANGCO ERICA 829E
ELLIOTT BOND 56N
LANGCO ERICA 793Z
LANGCO 13S

LANGCO **ROLLS ROYCE** 514K

Simm/Angus May 1, 2022

BW	WW
97 lbs	900 bs

Heavy performance bull for the times with a 900 lbs weaning weight. Big footed, square hipped, big nutted, cow bull.



Lot **8**

WHEATLAND BENTLEY 630D
IPU BENTLEY 81F
CLAYHILL FANCY LUCH 39A
RF LEXUS 056H
WFL ABSOLUTE 51Y
RF CREAM SODA 763E
RF CREAM SODA 588C

GEIS BLACKMAN 88'08
GEIS BLACKMAN 1160'12
GEIS ANNIE 950'09
LANGCO JENNY 018B
NORTHLINE GRID IRON 85P
LCO JENNY 96Y
LANGCO ANNE 48R

LANGCO **MERCEDES** 36K

Simm/Angus April 13, 2022

BW	WW
89 lbs	845 lbs

Bull cut from the same mold as 514K. Very impressive with touch less birth weight. Suitable for cows.



Lot 9

WHEATLAND BENTLEY 630D
IPU BENTLEY 81F
CLAYHILL FANCY LUCH 39A
RF LEXUS 056H
WFL ABSOLUTE 51Y
RF CREAM SODA 763E
RF CREAM SODA 588C

S A V RESOURCE 1441
REMITALL F DELIVERY 123D
REMITALL ROSEBUD 874T
LANGCO ERICA 976F
PEAK DOT DYNAMITE 138U
LCO ERICA 925Y
LANGCO ERICA 32U

LANGCO **BUGATTI** 42K

Simm/Angus April 16, 2022

BW	WW
80 lbs	840 lbs

Fancy made angus look, along with more moderate birth weight, huge nuted. Suitable for cows.



Lot **10**

O C C PAXTON 730P
 COLEMAN CHARLO 0256
 BOHI ABIGALE 6014
COLEMAN ENCORE 949
 CONNEALY ONWARD
 COLEMAN DONNA 7109
 COLEMAN DONNA 197

NORTHLINE GRID IRON 85P
 LANGCO GRID IRON 14U
 LANGCO BARONESS 34N
LANGCO ANNE 505A
 ELLIOTT BOND 56N
 LANGCO ANNE 183W
 LANGCO ANNE 24K

LANGCO **ENCORE** 31K

2286788 LCO 31K April 07 2022

BW	ADJ 205	ADJ 365	BW	WW	YW	Milk
83 lbs	809 lbs	1148 lbs	2.2	46	81	27

Encore son, from quite moderate framed with heavy milking dam. Suitable for cows. A bull that is really coming on and will make friends sale day.



Lot **11**

O C C PAXTON 730P
 COLEMAN CHARLO 0256
 BOHI ABIGALE 6014
COLEMAN ENCORE 949
 CONNEALY ONWARD
 COLEMAN DONNA 7109
 COLEMAN DONNA 197

GEIS BLACKMAN 88'08
 GEIS BLACKMAN 1160'12
 GEIS ANNIE K 950'09
LANGCO ANNE 871B
 LANGCO KINCAID 5J
 LANGCO ANNE 20M
 GENEL ANNE 73C

LANGCO ENCORE 33K

2286882 LCO 33K April 12 2022

BW	ADJ 205	ADJ 365	BW	WW	YW	Milk
82 lbs	858 lbs	1201 lbs	1.9	50	85	31

Another fancy made Encore with moderate birth weight. Mother is larger framed. Suitable for cows.



Lot **12**

O C C PAXTON 730P
 COLEMAN CHARLO 0256
 BOHI ABIGALE 6014
COLEMAN ENCORE 949
 CONNEALY ONWARD
 COLEMAN DONNA 7109
 COLEMAN DONNA 197

NORTHLINE GRID IRON 85P
 LANGCO GRID IRON 14U
 LANGCO BARONESS 34N
LANGCO LADY BLOSSOM 820Z
 LANGCO KINCAID 5J
 LANGCO LADY BLOSSOM 18M
 BELVIN LADY BLOSSOM 63'94

LANGCO **ENCORE** 46K

2286810 LCO 46K April 17 2022

BW	ADJ 205	ADJ 365	BW	WW	YW	Milk
70 lbs	821 lbs	1223 lbs	-0.2	51	90	28

A personal favorite bull, moderate, no holes bull, mama still going strong at 12 years old. Suitable for cows or heifers.



Lot **13**

O C C PAXTON 730P
 COLEMAN CHARLO 0256
 BOHI ABIGALE 6014
COLEMAN ENCORE 949
 CONNEALY ONWARD
 COLEMAN DONNA 7109
 COLEMAN DONNA 197

KM BROKEN BOW 002
 CUDLOBE BROKEN BOW 5B
 CUDLOBE BLACKCLASS 7X
LANGCO JENNY 788E
 GEIS BLACKMAN 1160'12
 LANGCO JENNY 018B
 LCO JENNY 96Y

LANGCO ENCORE 77K

2286862 LCO 77K May 01 2022

BW	ADJ 205	ADJ 365	BW	WW	YW	Milk
83 lbs	854 lbs	1278 lbs	1.7	59	108	32

Bigger framed, long spined performance bull. Mother is impressive larger framed cow. Suitable for use on cows.



Lot **14**

O C C PAXTON 730P
 COLEMAN CHARLO 0256
 BOHI ABIGALE 6014
COLEMAN ENCORE 949
 CONNEALY ONWARD
 COLEMAN DONNA 7109
 COLEMAN DONNA 197

BENCHMARK MAGIC MAN 007
 ELLIOTT BOND 56N
 ELLIOTT EXTRA BLACKBIRD 47L

LCO ERICA 882Y
 NORTHLINE GRID IRON 85P
 LANGCO ERICA 34T
 ERICA ENERGY OF DALRENE H10

LANGCO **ENCORE** 80K

2286863 LCO 80K May 01 2022

BW	ADJ 205	ADJ 365	BW	WW	YW	Milk
83 lbs	887 lbs	1187 lbs	1.8	54	87	28

Late bloomer that came off grass a little greener than the rest, but really coming on. Mother has been a tremendous old cow. Suitable for cows.



Lot **15**

CONNEALY EARNAN 076E
 ELLINGSON ROUGHRIDER 4202
 EA BLACKCLASS 8914
PEAK DOT ROUGHRIDER 115G
 S A V IRON MOUNTAIN 8066
 LASSIE OF PEAK DOT 38Z
 LASSIE OF PEAK DOT 677X

 DR CASH FLOW
 NORTHLINE BRINKS 33D
 NORTHLINE BARDELLA 33Y
LANGCO LADY BLOSSOM 215H
 CUDLOBE BROKEN BOW 5B
 LANGCO LADY BLOSSOM 800E
 LANGCO LADY BLOSSOM 969B

LANGCO ROUGHRIDER 38K

2286803 LCO 38K April 16 2022

Clean fronted, high performance
 Rough Rider son, suitable for cows.

BW	ADJ 205	ADJ 365	BW	WW	YW	Milk
86 lbs	868 lbs	1251 lbs	3.1	62	106	19



Lot **16** LANGCO ROUHRIDER 64K

2286853 LCO 64K April 22 2022

BW	ADJ 205	ADJ 365	BW	WW	YW	Milk
78 lbs	850 lbs	1285 lbs	2.4	61	112	18

ELLINGSON ROUHRIDER 4202
PEAK DOT ROUHRIDER 115G
 LASSIE OF PEAK DOT 38Z

More moderate framed, and
 birthweight, unfortunately just
 lost dam this fall.

REMITALL F DELIVERY 123D
LANGCO LADY HEATHER 224H
 LCO LADY HEATHER 884Y

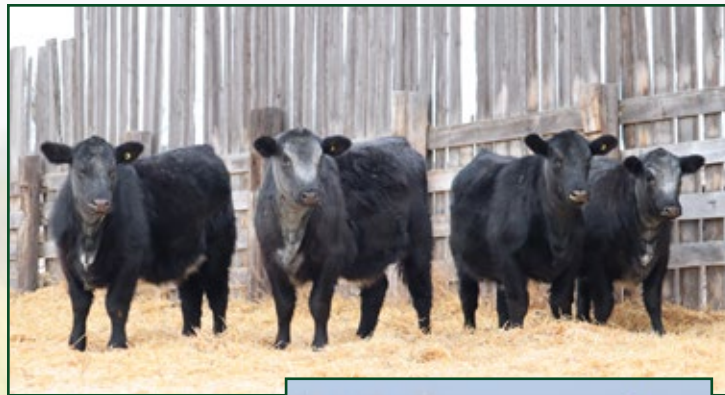

Lot **17**

**BLUE ROAN
 HEIFERS**



DASF White Out 1G

Handpicked pen of 4 blue roan heifers sired by DASF White Out 1G (Sask-
 valley Yesterday son), all out of purebred Angus cows. Sell open and
 ready to breed in the spring.

Steven & Donna Lang
P.O. Box 604
Viking, AB T0B 4N0

LANGCO LAND & CATTLE

BULL SALE
FRIDAY, FEBRUARY 9, 2024

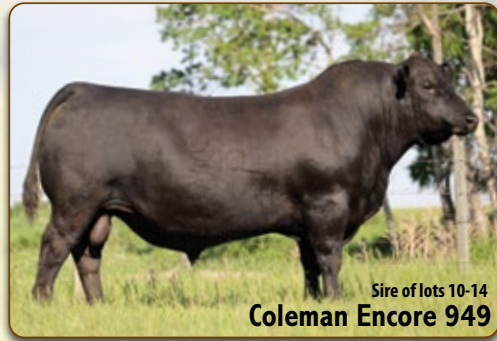
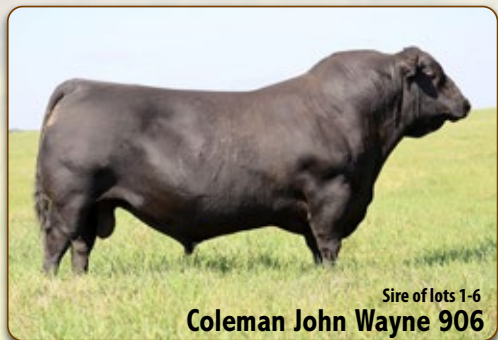

Reference Sires

